REDOX HEAT BATTERY

Implementation in a single family home

Developed by TNO

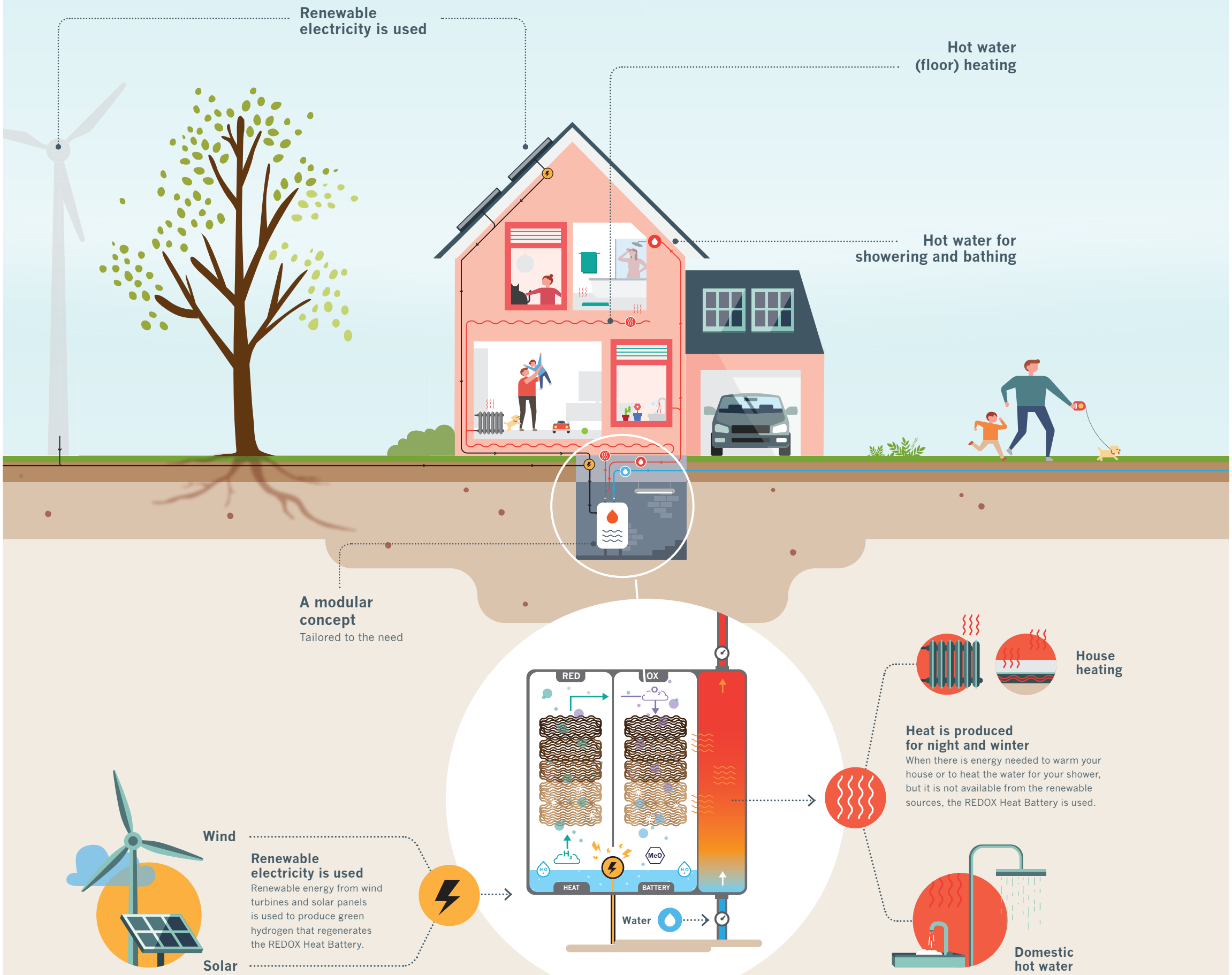

$$H_2O + \text{energy} = H_2 + O_2$$

$$Me + O_2 = \text{heat} + MeO \rightarrow MeO + H_2 = \text{heat} + H_2O + Me$$

REDOX Heat Technology Developed within the European Program SCORES
The information and views set out in this poster/ flyer are those of the author(s) and do not necessarily reflect the official opinion of the European Union. Neither the European Union institutions and bodies nor any person acting on their behalf may be held responsible for the use which may be made of the information contained therein.

This project has received funding from the European Union's Horizon 2020 research and innovation programme under grant agreement No 766464